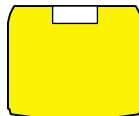
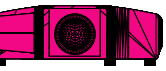

LEGEND

-  **Front Projection - 12K**
EPSON Pro L1505UH
1.57-2.56 Lens (Standard) (1)
-  **Rear Projection - 12K**
EPSON Pro L1505UH
0.35 Lens (Ultra Short Throw) (1)
-  **Down Projection - 7K**
EPSON PowerLite L730U
1.35-2.20 Lens (Standard) (1)

NOTES

- 1) Front Projector should be hung on Cat 5 Front.
- 2) Down Projector should be hung on lineset 2.
- 3) Rear Projector should be center on the ground
17'-9-1/2" (213.5 in) behind the RP.

DISCLAIMER

THESE DRAWINGS REPRESENT VISUAL CONCEPTS AND CONSTRUCTION SUGGESTIONS ONLY. THE DESIGNER IS UNQUALIFIED TO DETERMINE STRUCTURAL APPROPRIATENESS OF THIS DESIGN AND WILL NOT ASSUME RESPONSIBILITY OF APPROPRIATE RIGGING, ENGINEERING, CONSTRUCTION, OR HANDLING AND USE OF SCENERY OR EQUIPMENT. ALL MATERIALS AND CONSTRUCTION MUST COMPLY WITH THE MOST STRINGENT APPLICABLE FEDERAL AND LOCAL FIRE AND SAFETY CODES.

**THE CURIOUS INCIDENT
OF THE DOG IN THE NIGHT-TIME**

CLARENCE BROWN THEATRE Clarence Brown Theatre
1714 Andy Holt Ave,
Knoxville, TN
37916

Director: John Sipes
Scenic Designer: Chris Pickart
Costume Designer: Kyle Schellinger
Lighting Designer: Kenton Yeager
Asst. Lighting Designer: Kaylin Gess
Projection Designer: Tate E. Thompson
Sound Designer: Joe Payne

Revisions: Date & Time:

Groundplan Scale : 3/16" = 1'
Date : 2/16/22

1 OF 3



304.699.7154
tatethom@vols.utk.edu
tateaudio.com

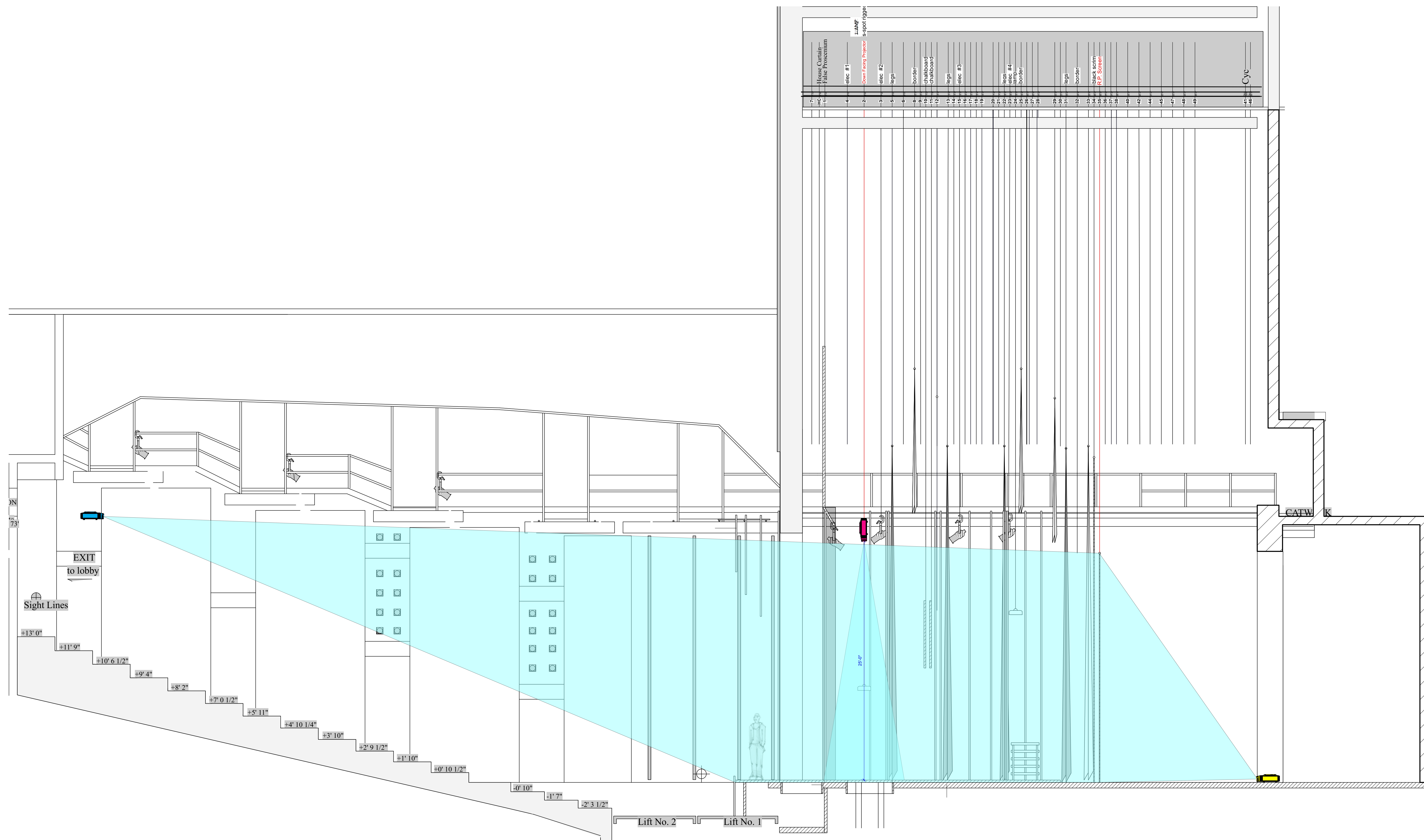

LEGEND

 **Front Projection - 12K**
EPSON Pro L1505UH
1.57-2.56 Lens (Standard) (1)

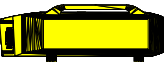
 **Rear Projection - 12K**
EPSON Pro L1505UH
0.35 Lens (Ultra Short Throw) (1)

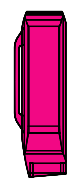
 **Down Projection - 7K**
EPSON PowerLite L730U
1.35-2.20 Lens (Standard) (1)

NOTES

- 1) Front Projector should be hung on Cat 5 Front.
- 2) Down Projector should be hung on lineset 2.
- 3) Rear Projector should be center on the ground 17'-9-1/2" (213.5 in) behind the RP.

DISCLAIMER

THESE DRAWINGS REPRESENT VISUAL CONCEPTS AND CONSTRUCTION SUGGESTIONS ONLY. THE DESIGNER IS UNQUALIFIED TO DETERMINE STRUCTURAL APPROPRIATENESS OF THIS DESIGN AND WILL NOT ASSUME RESPONSIBILITY OF APPROPRIATE RIGGING, ENGINEERING, CONSTRUCTION, OR HANDLING AND USE OF SCENERY OR EQUIPMENT. ALL MATERIALS AND CONSTRUCTION MUST COMPLY WITH THE MOST STRINGENT APPLICABLE FEDERAL AND LOCAL FIRE AND SAFETY CODES.

THE CURIOUS INCIDENT OF THE DOG IN THE NIGHT-TIME

 Clarence Brown Theatre
1714 Andy Holt Ave,
Knoxville, TN
37916

Director: John Sipes
 Scenic Designer: Chris Pickart
 Costume Designer: Kyle Schellinger
 Lighting Designer: Kenton Yeager
 Asst. Lighting Designer: Kaylin Gess
 Projection Designer: Tate E. Thompson
 Sound Designer: Joe Payne

Revisions:	Date & Time:
------------	--------------

Section	Scale : 3/16" = 1' Date : 2/16/22
---------	--------------------------------------

2 OF 3

TATE THOMPSON
 SOUND DESIGNER
 304.699.7154
 tatethom@vols.utk.edu
 tateaudio.com

Watchout Control Computer

Keyboard, Monitor, Mouse for login and control

DATA I/O

ShowSage Server

Keyboard, Monitor, Mouse for login

Resolution set to 1080p

VIDEO OUT	
DVI to HDMI Out	1
DVI to HDMI Out	2
DVI to HDMI Out	3
Unused	4

DATA I/O

Network Switch

INPUTS/OUTPUTS	
1	Watchout Control
2	ShowSage Server
3	12K Front Control
4	12K Rear Control
5	7K Down Control
...	
6-8	Unused

Matrix Extender

HDBaseT OUTPUT	
A	12K Front
B	12K Rear
C	7K Down
D	Unused

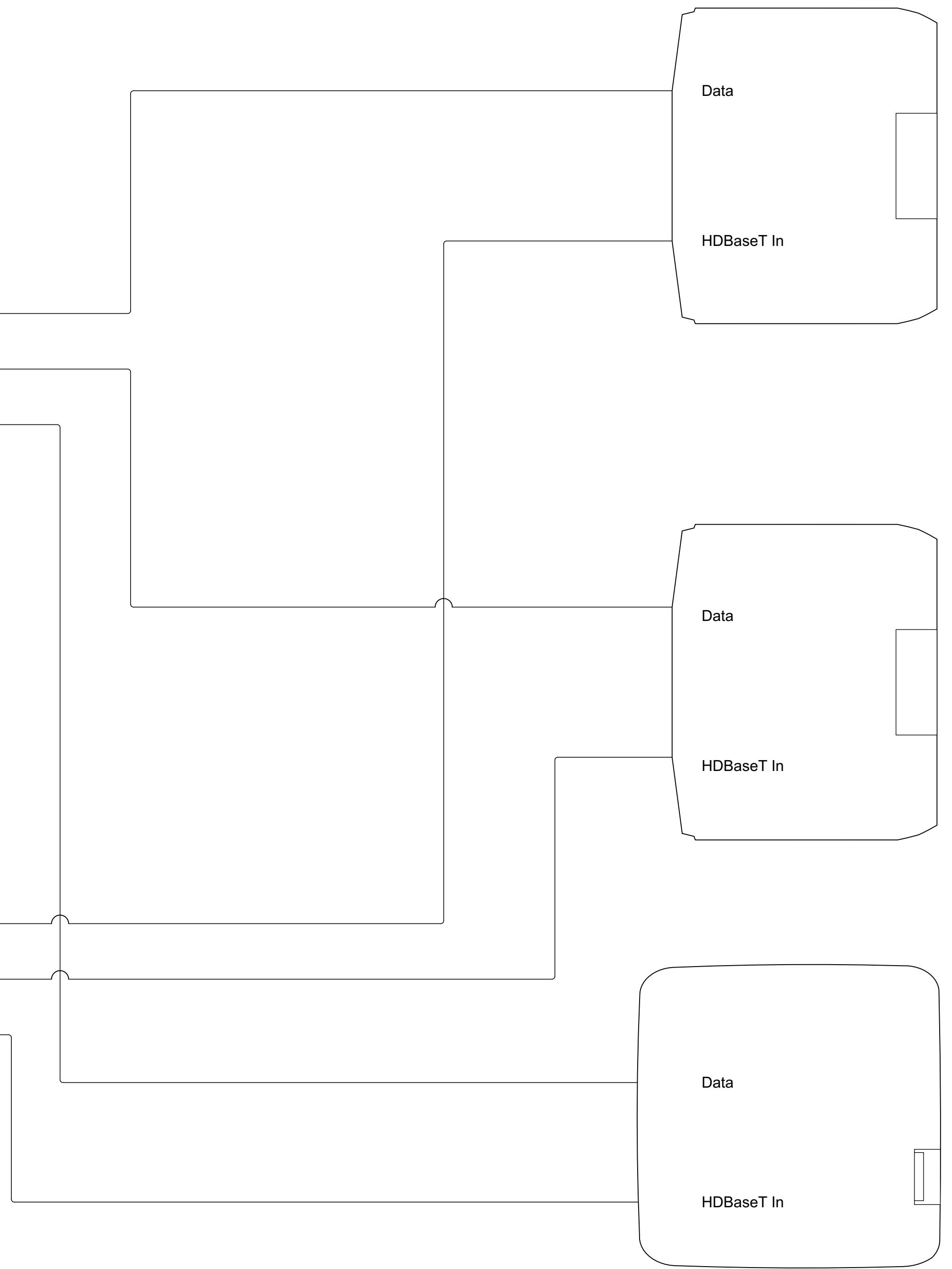

Front Projection - 12K
EPSON Pro L1505UH
1.57-2.56 Lens (Standard)

Rear Projection - 12K
EPSON Pro L1505UH
0.35 Lens (Ultra Short Throw)

Down Projection - 7K
EPSON Powerlite L730U
1.35-2.20 Lens (Standard)

LEGEND

NOTES

- 1) Front Projector should be hung on Cat 5 Front.
- 2) Down Projector should be hung on lineset 2.
- 3) Rear Projector should be center on the ground 17'9-1/2" (213.5 in) behind the RP.

DISCLAIMER

THESE DRAWINGS REPRESENT VISUAL CONCEPTS AND CONSTRUCTION SUGGESTIONS ONLY. THE DESIGNER IS UNQUALIFIED TO DETERMINE STRUCTURAL APPROPRIATENESS OF THIS DESIGN AND WILL NOT ASSUME RESPONSIBILITY OF APPROPRIATE RIGGING, ENGINEERING, CONSTRUCTION, OR HANDLING AND USE OF SCENERY OR EQUIPMENT. ALL MATERIALS AND CONSTRUCTION MUST COMPLY WITH THE MOST STRINGENT APPLICABLE FEDERAL AND LOCAL FIRE AND SAFETY CODES.

THE CURIOUS INCIDENT OF THE DOG IN THE NIGHT-TIME

CLARENCE BROWN THEATRE
Clarence Brown Theatre
1714 Andy Holt Ave,
Knoxville, TN
37916

Director: John Sipes
Scenic Designer: Chris Pickart
Costume Designer: Kyle Schellinger
Lighting Designer: Kenton Yeager
Asst. Lighting Designer: Kaylin Gess
Projection Designer: Tate E. Thompson
Sound Designer: Joe Payne

Revisions: Date & Time:

Block Diagram Scale : NTS
Date : 2/16/22

3 OF 3



304.699.7154
tatethom@vols.utk.edu
tateaudio.com